

**ABELL**  
**SURVEYING & MAPPING**  
 DELAVAN, WISCONSIN 53115  
 414-728-6737

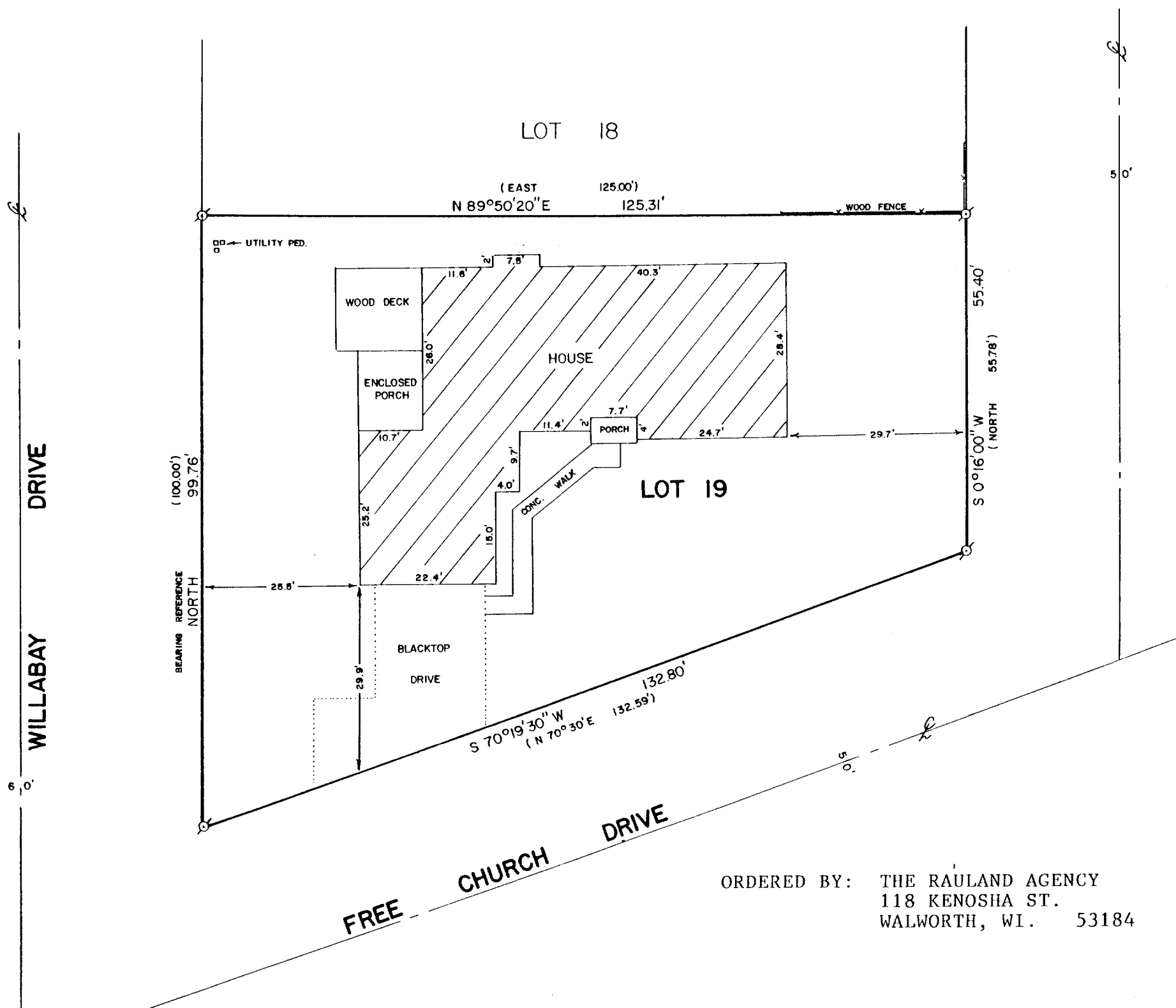

ORDERED BY: THE RAULAND AGENCY  
 118 KENOSHA ST.  
 WALWORTH, WI. 53184

PLAT OF SURVEY OF

LOT 19 OF EVANGELICAL FREE CHURCH SUBDIVISION,  
 LOCATED IN T1N, R17E, VILLAGE OF WILLIAMS BAY,  
 WALWORTH COUNTY, WISCONSIN.



SCALE - 1"=20'

LEGEND  
 ♂ - IRON PIPE FOUND  
 ( ) - RECORDED AS

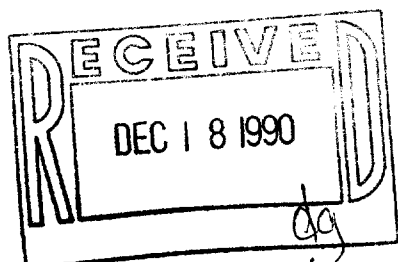

I HEREBY CERTIFY THAT I HAVE SURVEYED THE ABOVE DESCRIBED PROPERTY AND THAT THE ABOVE MAP IS A TRUE REPRESENTATION THEREOF AND SHOWS THE SIZE AND LOCATION OF THE PROPERTY, ITS EXTERIOR BOUNDARIES, THE LOCATION OF ALL VISIBLE STRUCTURES AND DIMENSIONS OF ALL PRINCIPAL BUILDINGS THEREON, BOUNDARY FENCES, APPARENT EASEMENTS, ROADWAYS AND VISIBLE ENCROACHMENTS, IF ANY, TO THE BEST OF MY KNOWLEDGE AND BELIEF.

THIS SURVEY IS MADE FOR THE USE OF THE PRESENT OWNERS OF THE PROPERTY, AND ALSO THOSE WHO PURCHASE, MORTGAGE, OR GUARANTEE THE TITLE THERETO WITHIN ONE (1) YEAR FROM DATE HEREOF.

*David F. Abell*  
 DAVID F. ABELL  
 WISCONSIN REGISTERED LAND SURVEYOR, S-1596

*October 2, 1990*  
 DATE JOB NUMBER - 90198  
 NOTE: THIS IS NOT A CERTIFIED COPY UNLESS SEALED.

11-836

WEF 00019